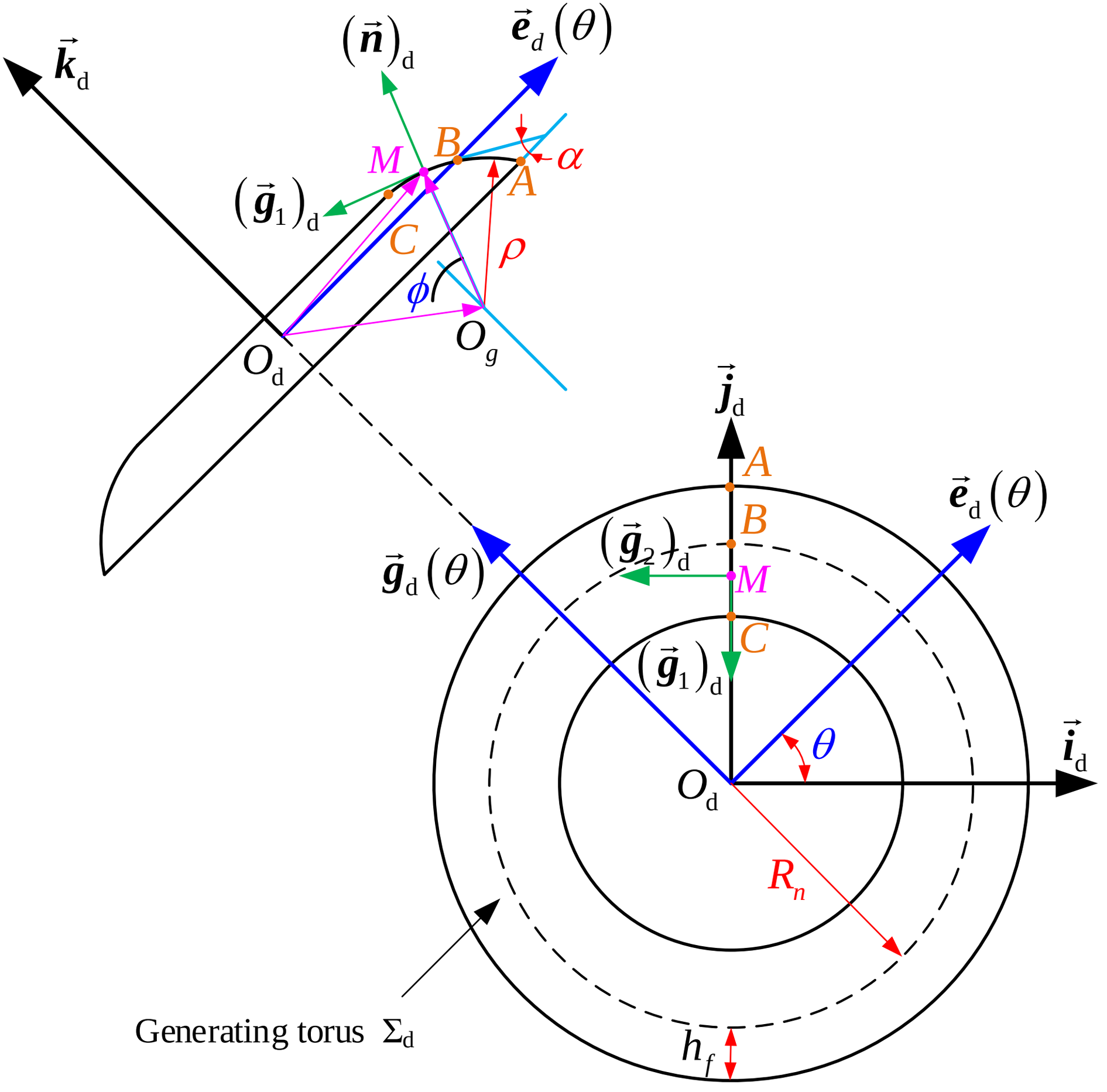
$\vec{k}_d$
$(\vec{n})_d$
$\vec{e}_d(\theta)$
B
M
α
A
$(\vec{g}_1)_d$
C
ρ
ϕ
O_g
O_d
$\vec{j}_d$
A
$\vec{e}_d(\theta)$
B
$(\vec{g}_2)_d$
$\vec{g}_d(\theta)$
M
C
$(\vec{g}_1)_d$
θ
$\vec{i}_d$
O_d
R_n
h_f
Generating torus Σ_d